

A decorative vertical bar on the left side of the slide. It features a thin orange line, a wider orange grid pattern, and a large orange circle. To the right of the large circle are four smaller orange circles of varying sizes, arranged in a cluster.

HOW TO DESIGN PRISM FROM TRACEPRO?

DESIGN PRISM

- Prism are of various type and Shape such as right Angle, Dove, Penta, pechan Abbe, Amici, Porro, Retro and others.
- Common thing is that they just have Plane surface for bending the beam path.

DESIGN

- Launch TracePro > 2D Optimizer

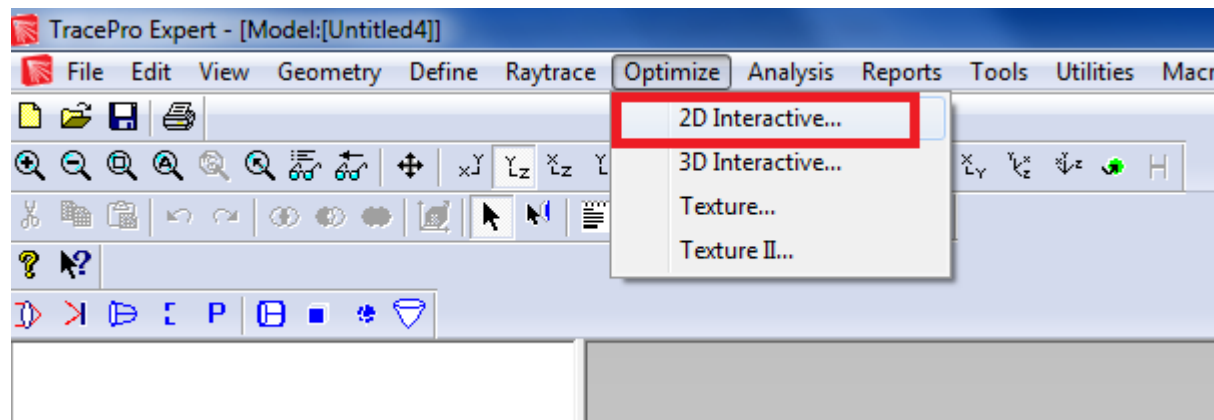

Email: traceprosoftware@gmail.com;
www.genuineholographics.com

2D OPTIMIZER

- In 2D Optimizer > Profile Editor
- Select the Point and change Coordinate from -7.5 to 0.

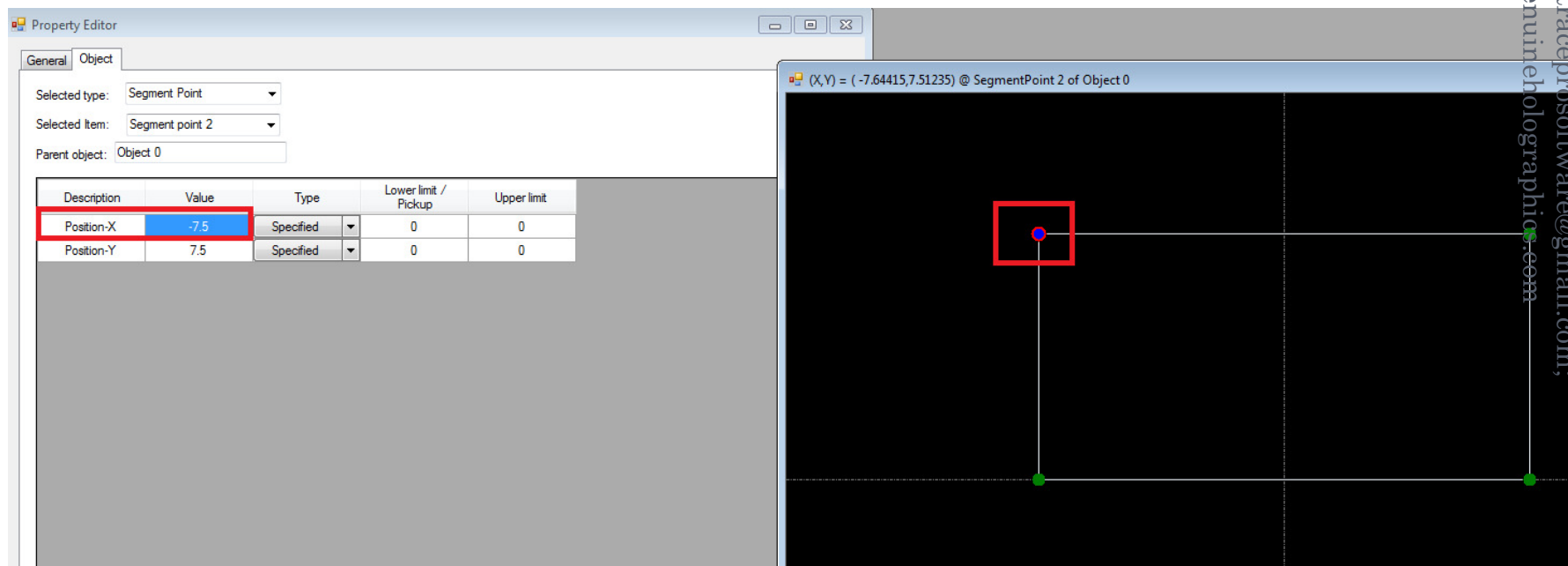

Description	Value	Type	Lower limit / Pickup	Upper limit
Position-X	-7.5	Specified	0	0
Position-Y	7.5	Specified	0	0

The 'Position-X' value of -7.5 is highlighted with a red box. The 2D plot on the right shows a coordinate system with a blue dot at the top and two green dots at the bottom. A red square highlights the blue dot, and a tooltip above it reads '(X,Y) = (-7.64415,7.51235) @ SegmentPoint 2 of Object 0'.

PRISM

Description	Value	Type	Lower limit / Pickup	Upper limit
Position-X	0	Specified	0	0
Position-Y	7.5	Specified	0	0

On the right, a 2D plot shows a triangle with three vertices marked by green dots. The plot area has a dark background with a light gray grid. A coordinate label '(5.22241, -5.76607)' is visible at the top left of the plot area. A vertical dashed line passes through the top vertex of the triangle. On the right side of the plot, there is vertical text: 'Email: traceprosoftware@gmail.com, www.genuineholographics.com'.

EXPORT TO TRACEPRO

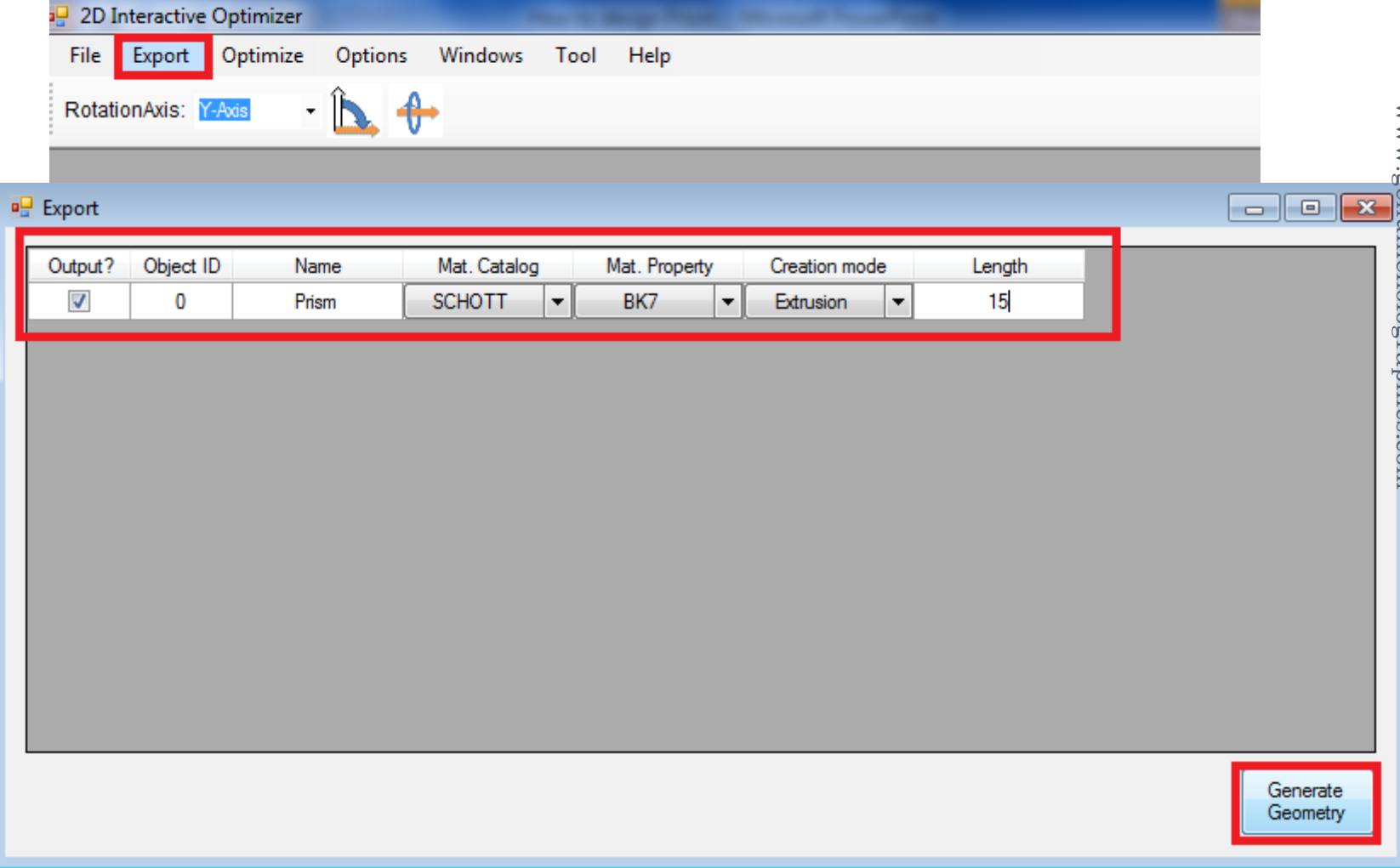

Email: traceprosoftware@gmail.com;
www.genuineholographics.com

MODEL IN TRACEPRO

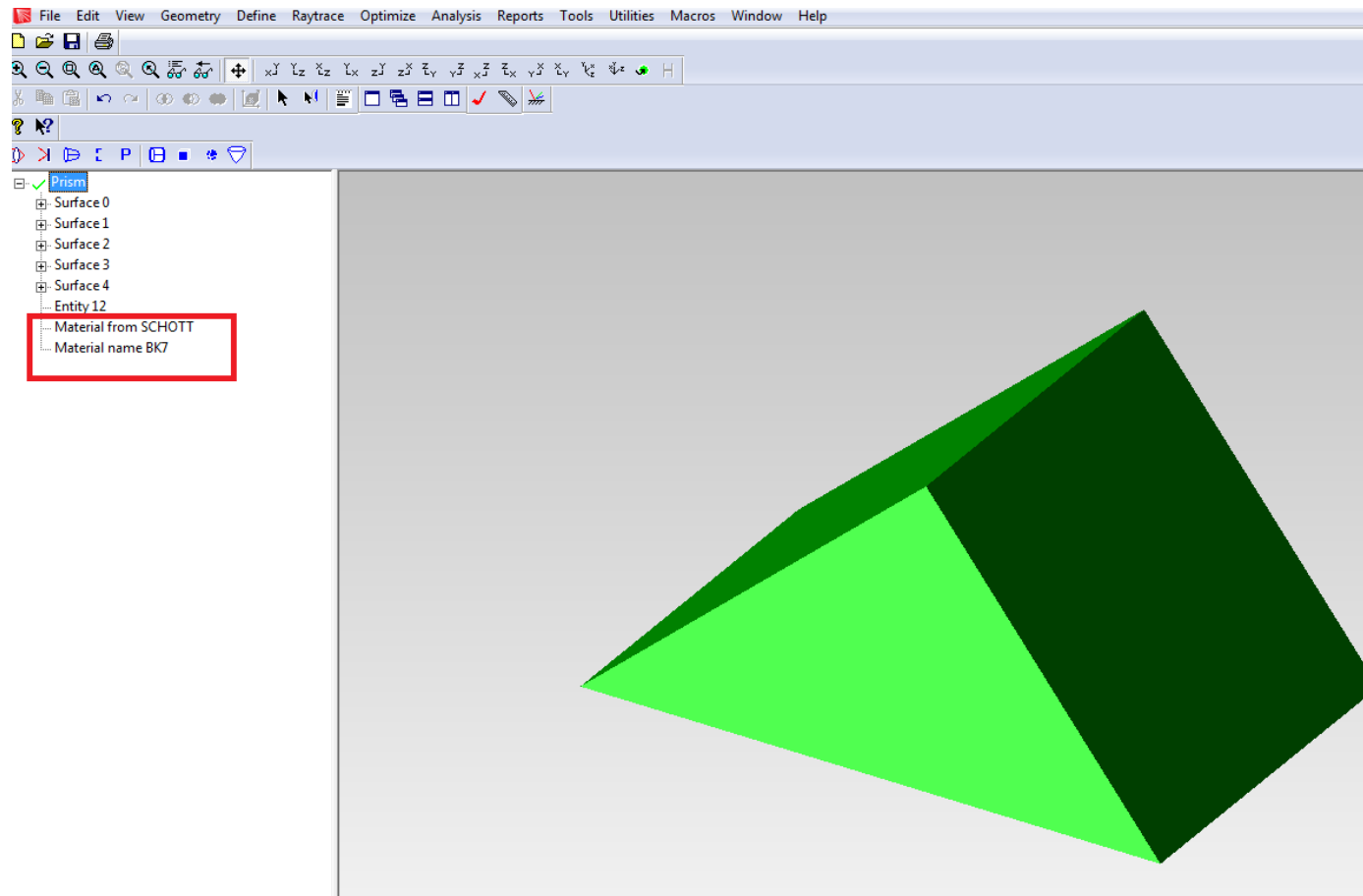

Email: traceprosoftware@gmail.com;
www.genuineholographics.com

DOVE PRISM

- In 2D optimizer

- Selected type: Segment Point
- Selected Item: Segment point 0
- Parent object: Object 0

Below these settings is a table with the following data:

Description	Value	Type	Lower limit / Pickup	Upper limit
Position-X	-15	Specified	0	0
Position-Y	0	Specified	0	0

The right window is a 2D plot titled "(X,Y) = (-14.91071, -0.03988) @ SegmentPoint 0 of Object 0". It shows a black coordinate system with a white grid. A blue dot representing a segment point is located at the bottom-left corner of the plot, enclosed in a red square. Three green dots are positioned at the top-left, top-right, and bottom-right corners of the plot. White lines connect the blue dot to the top-left and top-right green dots, and the top-left and top-right green dots to the bottom-right green dot, forming a trapezoidal shape. A vertical dashed line is also visible in the plot. On the right side of the plot, there is vertical text: "Email: traceprosoftware@gmail.com; www.genuineholographics.com".

DOVE PRISM

- Selected type: Segment Point
- Selected item: Segment point 2
- Parent object: Object 0

Description	Value	Type	Lower limit / Pickup	Upper limit
Position-X	-10	Specified	0	0
Position-Y	7.5	Specified	0	0

The right window is titled "(X,Y) = (-10.04679,7.45534) @ SegmentPoint 2 of Object 0". It shows a 2D coordinate system with a black background and white axes. A red square highlights a point at the top-left corner of a shape, which is connected to other points by thin lines. The text "Email: traceprosoftware@gmail.com; www.genuineholographics.com;" is visible on the right side of the window.

EXPORT

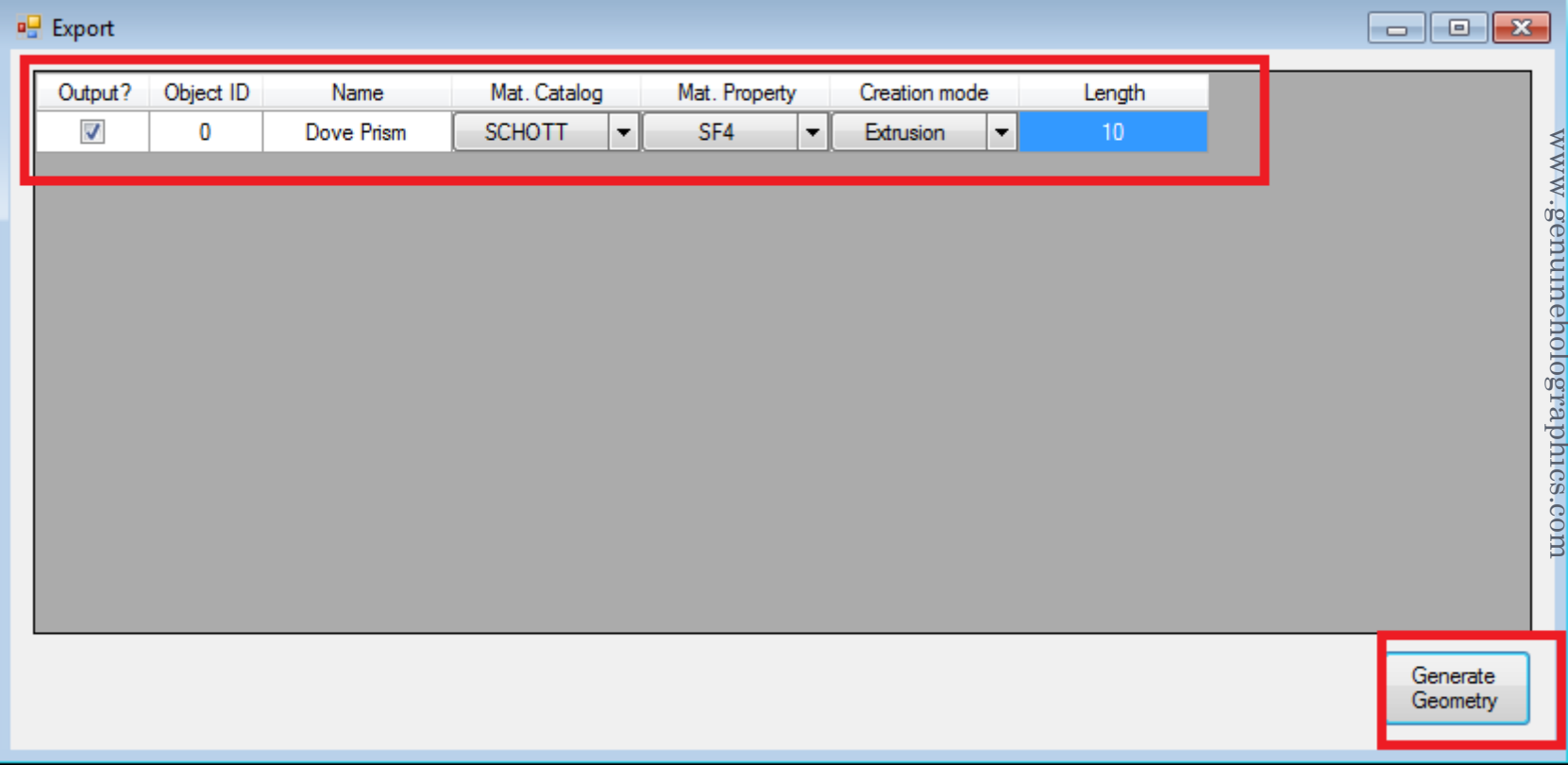

Email: traceprosoftware@gmail.com;
www.genuineholographics.com

MODEL IN TRACEPRO

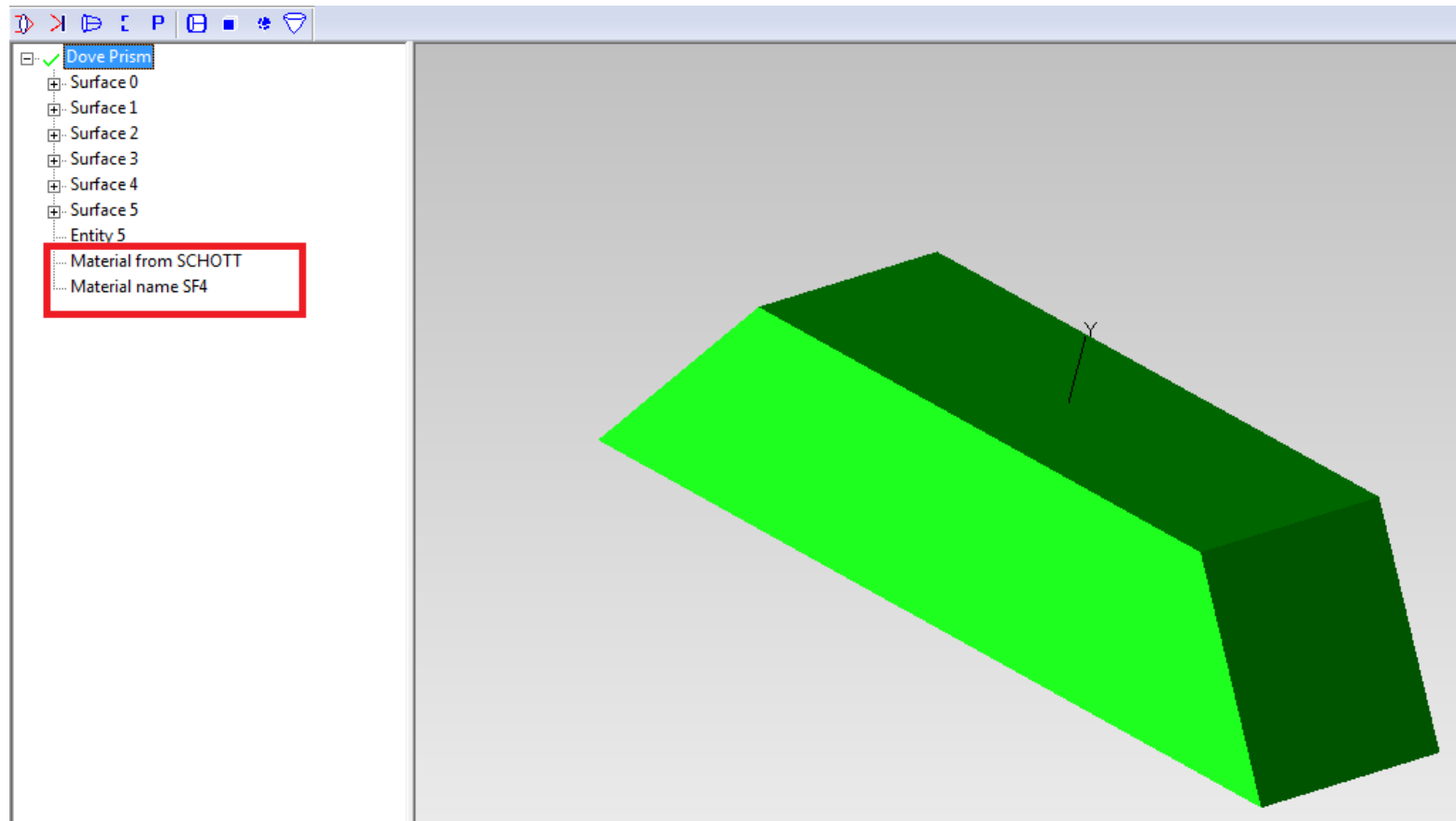

Email: traceprosoftware@gmail.com;
www.genuineholographics.com

